MUSIC - UNIVERSITY OF TORONTO
3 1761 04163 3827

Haydn, Joseph
[Quartet, strings, no. 35, op. 20, no. 4, D major]

M
452
.H42
H.III 34
1900z
MUSIC

Edition Eulenburg

No. 93

HAYDN

String Quartet

D major—Ré majeur—D dur

Op. 20 No. 4

Ernst Eulenburg Ltd.
London - Zürich - Mainz - New York

inted in England

Edition Eulenburg

M
452
H42
op. 20
no. 4

Quartet

No. 34

D major

for

2 Violins, Viola and Cello

by

Joseph Haydn

Op. 20 No. 4

LIBRARY
MAR 20 1975
UNIVERSITY OF TORONTO

Ernst Eulenburg Ltd., London, W.1
Edition Eulenburg GmbH., Zürich
Ernst Eulenburg & Co. Gmbh., Mainz
Edition Eulenburg Inc, New York

SCHOTT & CO. LTD.
40P
NET

I. Allegro di molto 1

II. Un poco Adagio affettuoso 12

III. Menuetto. Allegretto alla zingarese . . 18

IV. Presto scherzando 20

UNIVERSITY OF TORONTO
36, 191
EDWARD JOHNSON
MUSIC LIBRARY

Quartet No. 34

I

Joseph Haydn, Op. 20. № 4.
1732 - 1809

Allegro di molto.

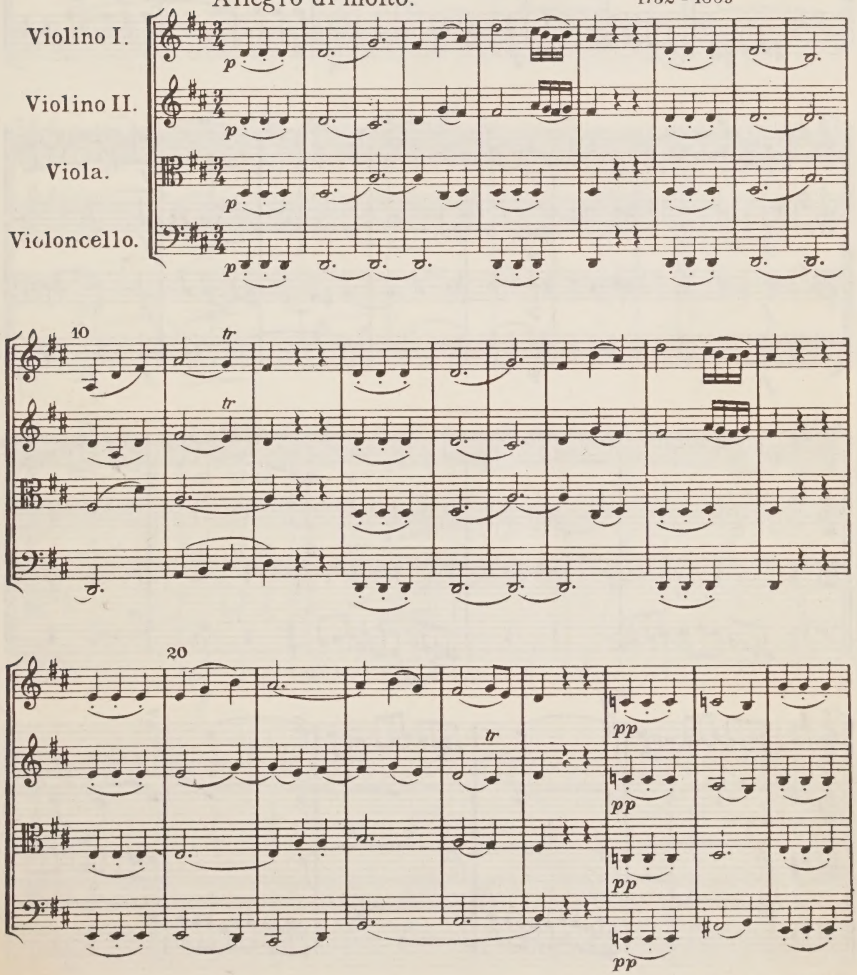

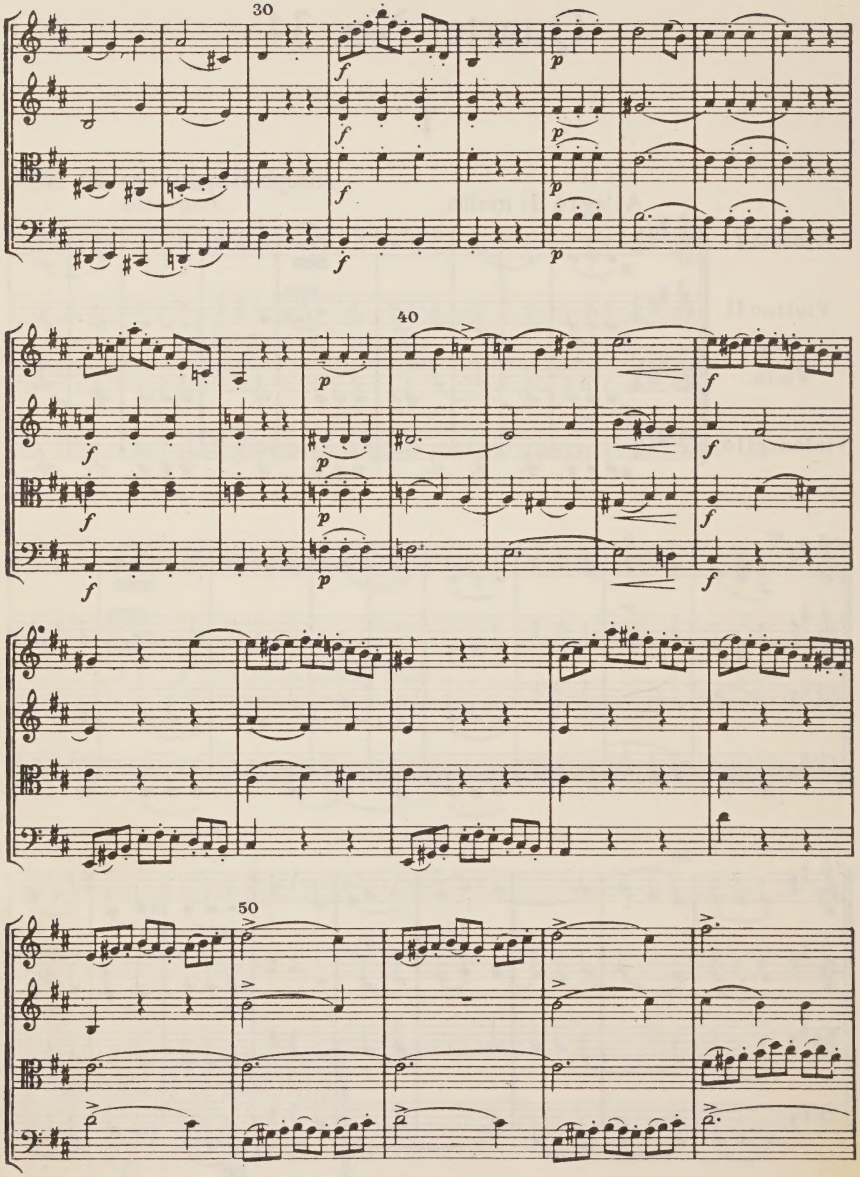
30
40
50

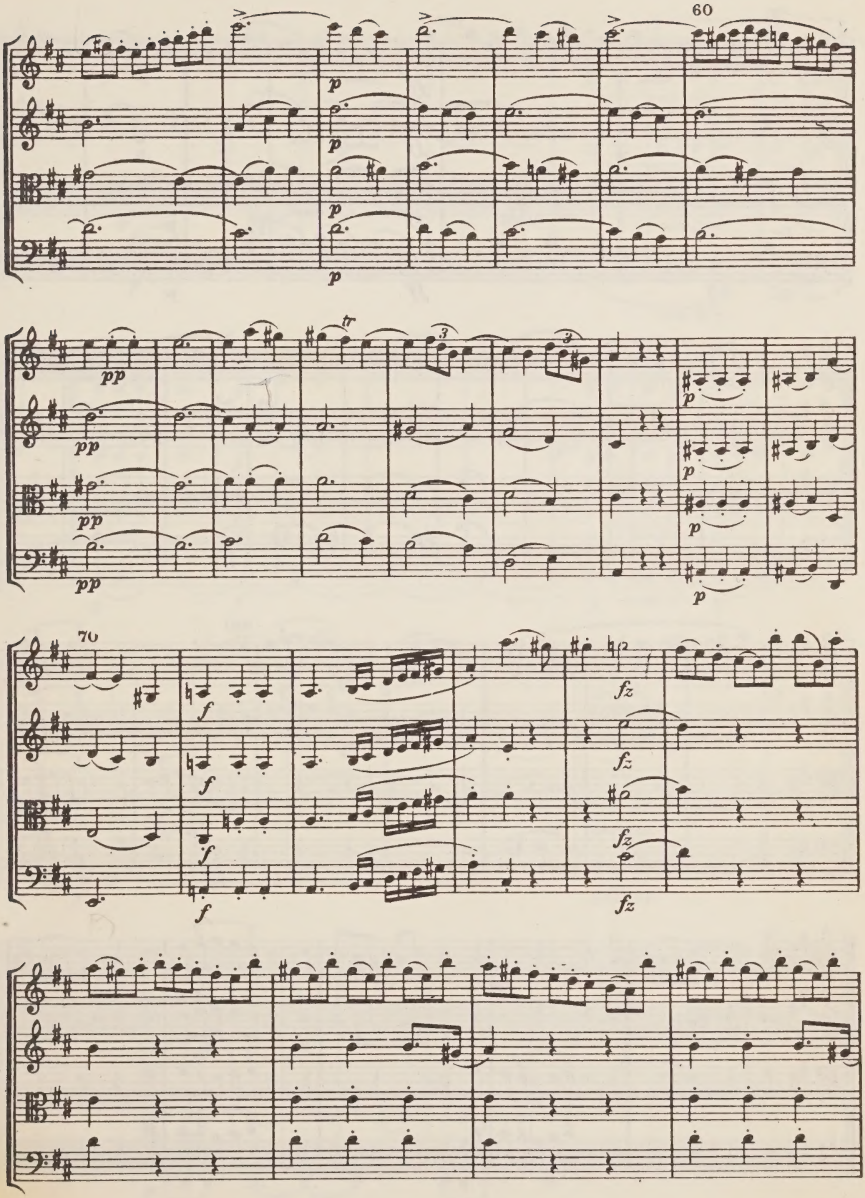
60
p
pp
tr
70
f
fz

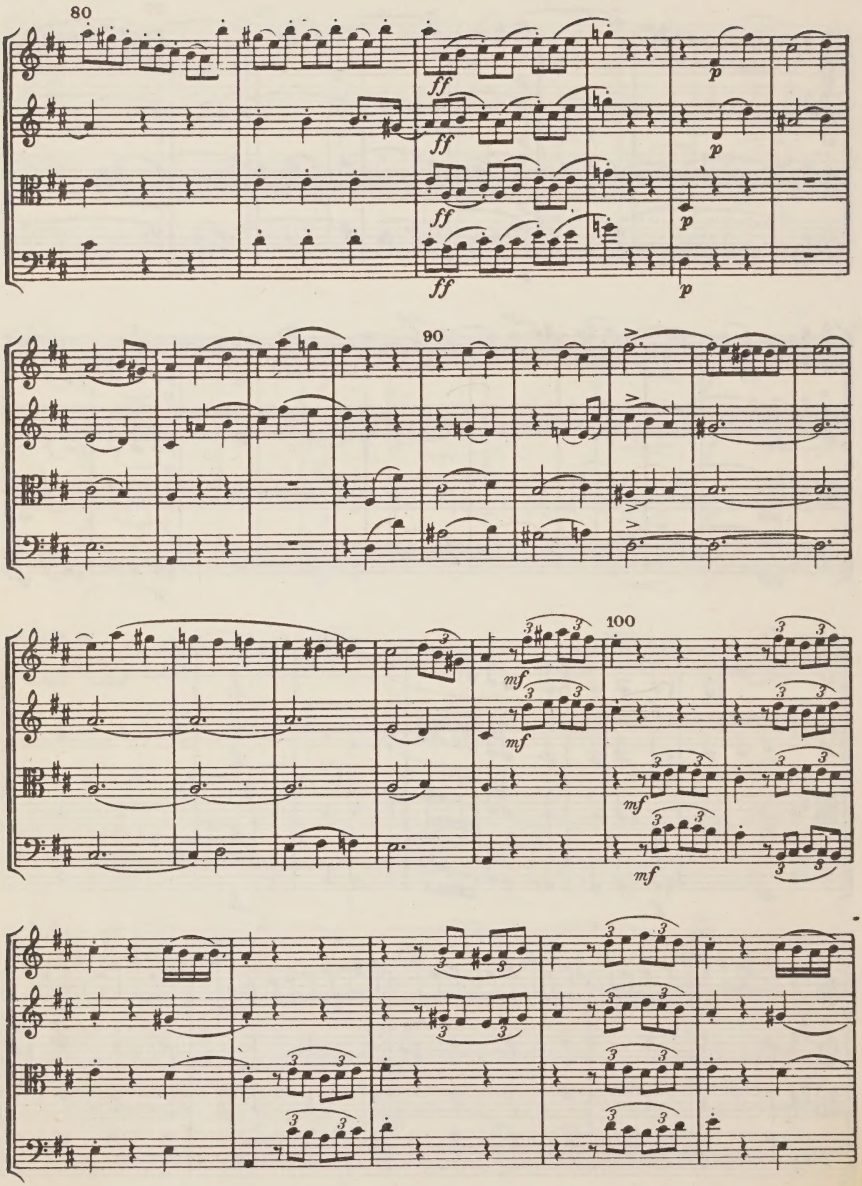
80
ff
ff
ff
ff
p
p
p
p
90
100
mf
mf
mf
mf

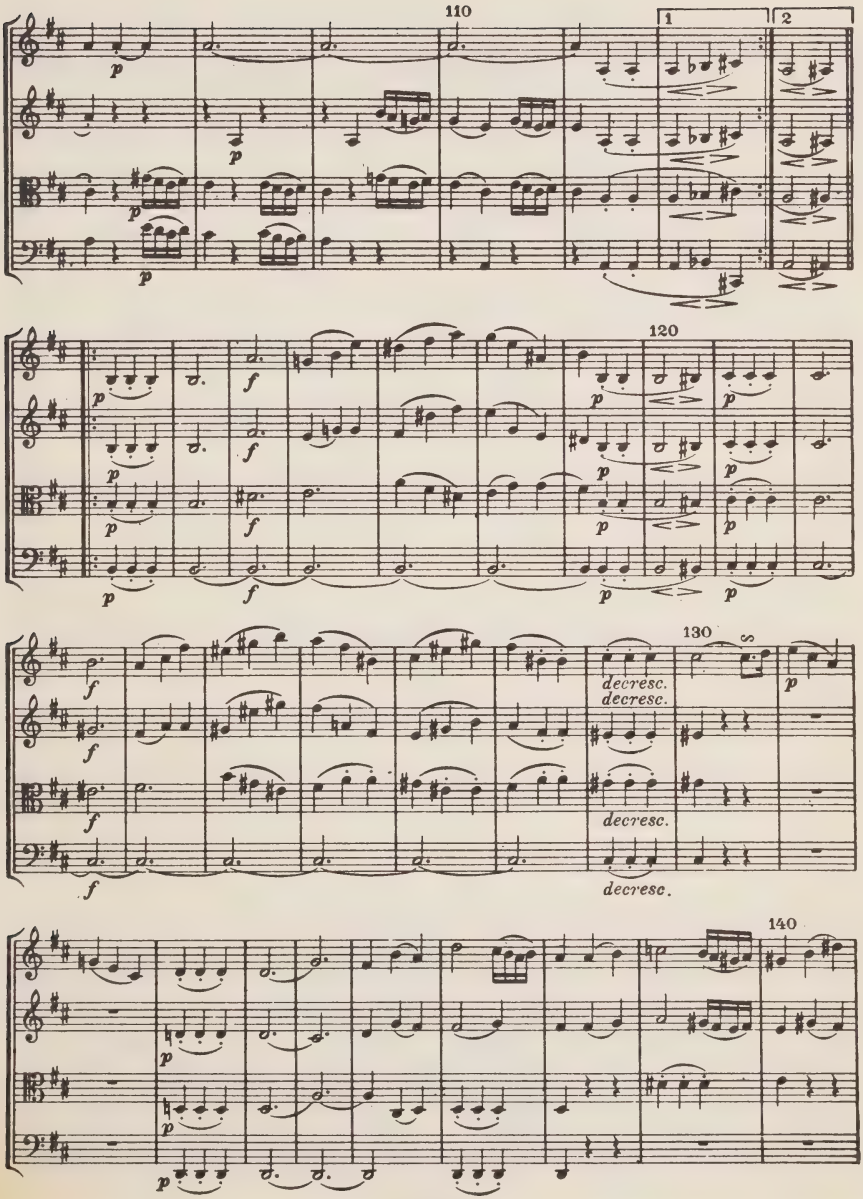
110
1
2
120
130
decresc.
decresc.
decresc.
decresc.
140

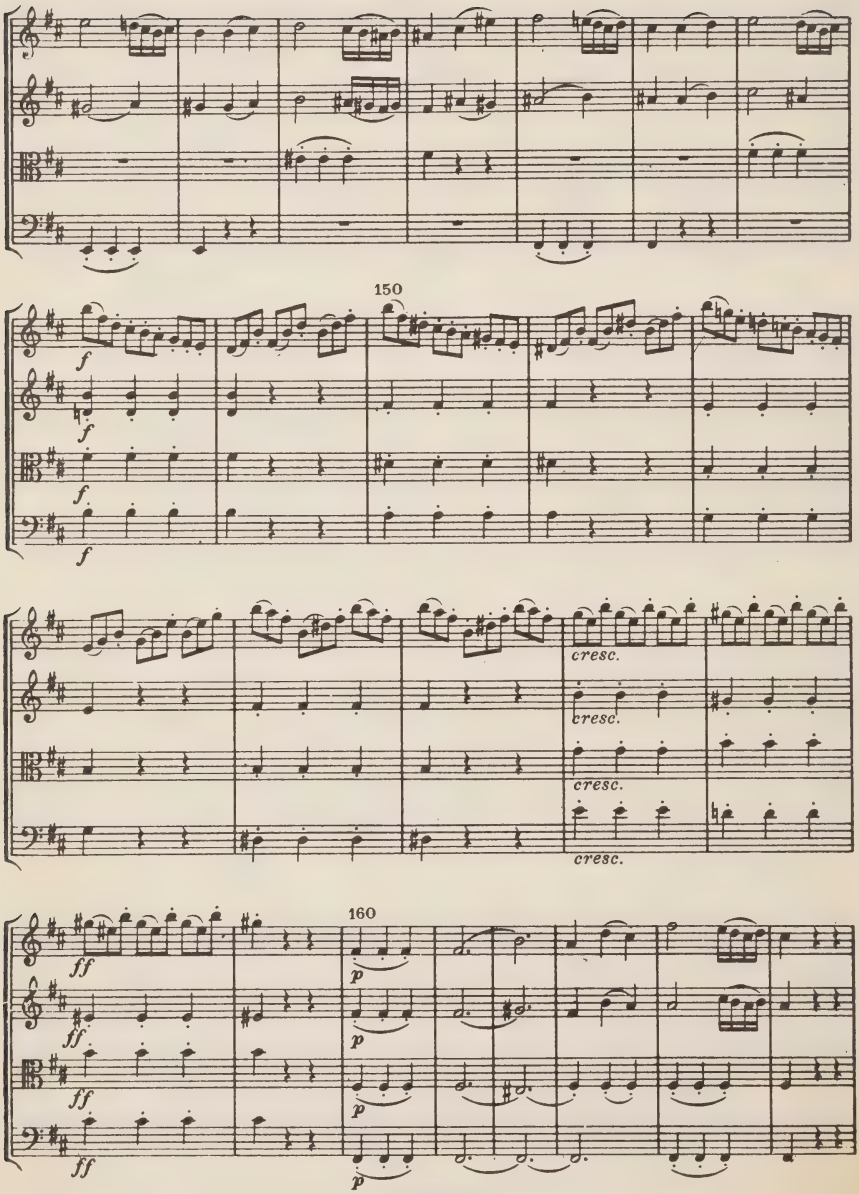
150
f
f
f
f
cresc.
cresc.
cresc.
cresc.
160
ff
ff
ff
ff
p
p
p
p

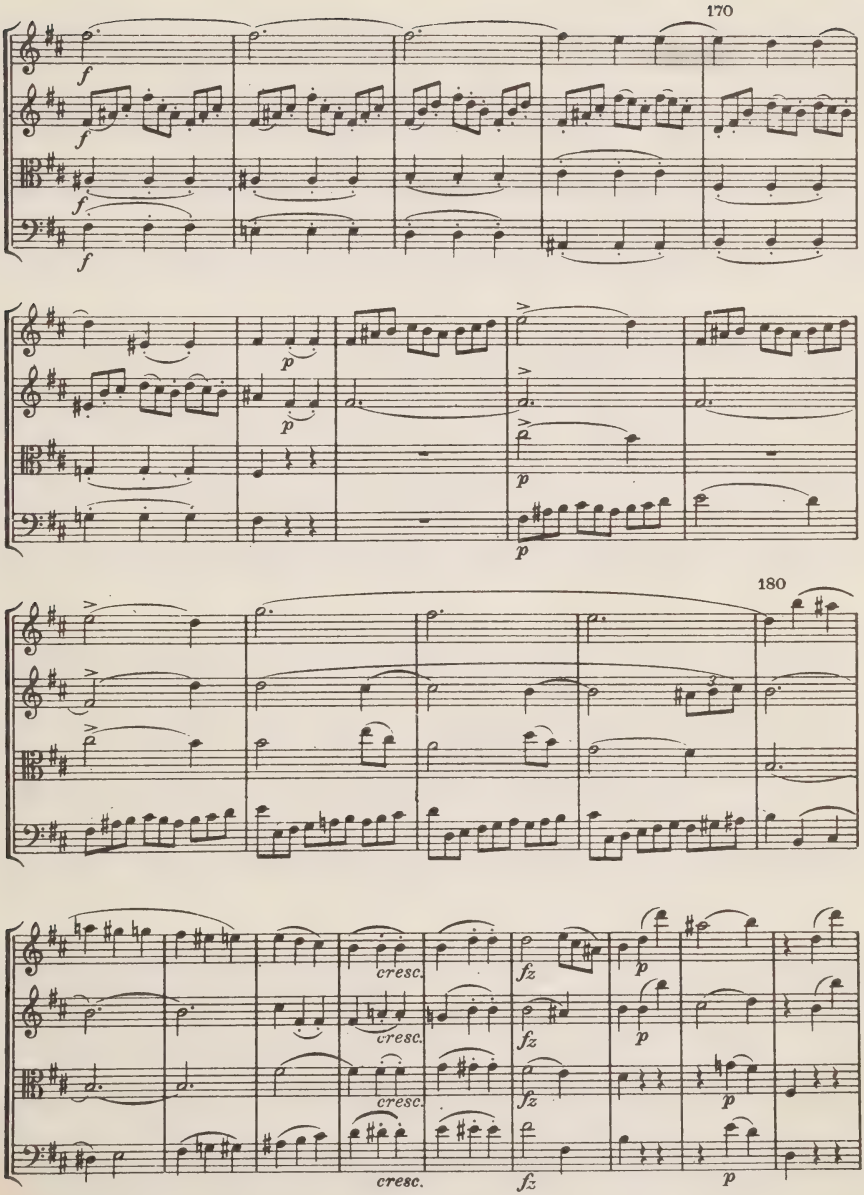
170
f
f
f
f
p
p
p
p
180
cresc.
cresc.
cresc.
cresc.
fz
fz
fz
fz
p
p
p
p

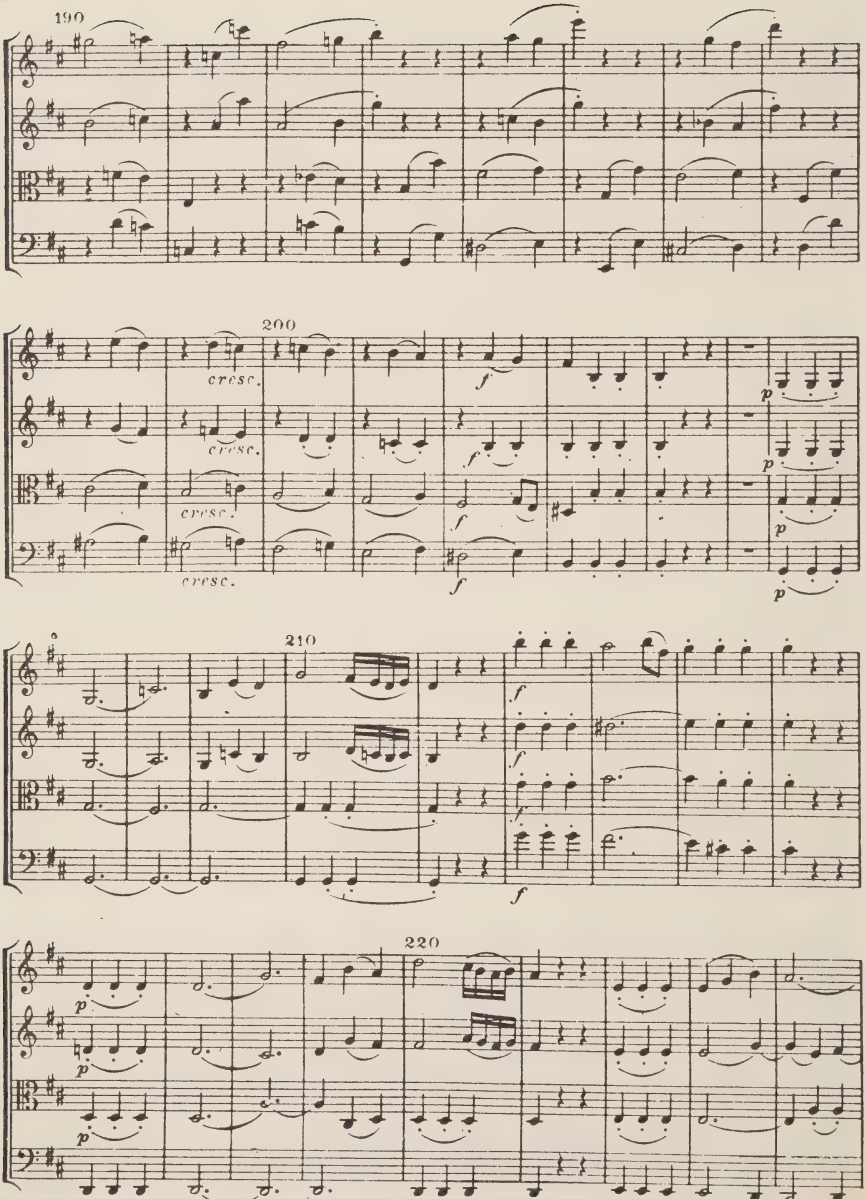
190
200
cresc.
cresc.
cresc.
cresc.
f
f
f
f
p
p
p
p
210
f
f
f
f
220
p
p
p
p

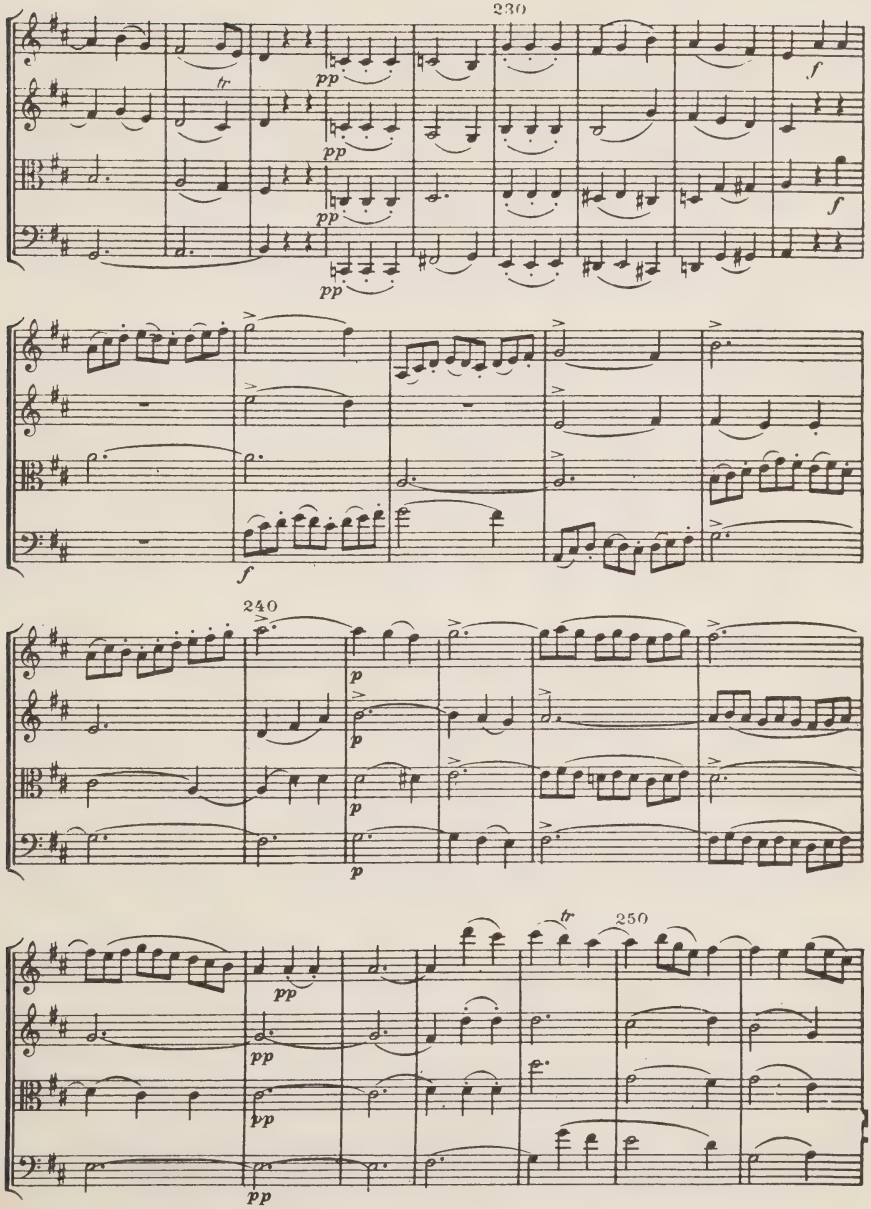
230
tr
pp
pp
pp
pp
f
f
f
240
p
p
p
p
tr
250
pp
pp
pp
pp

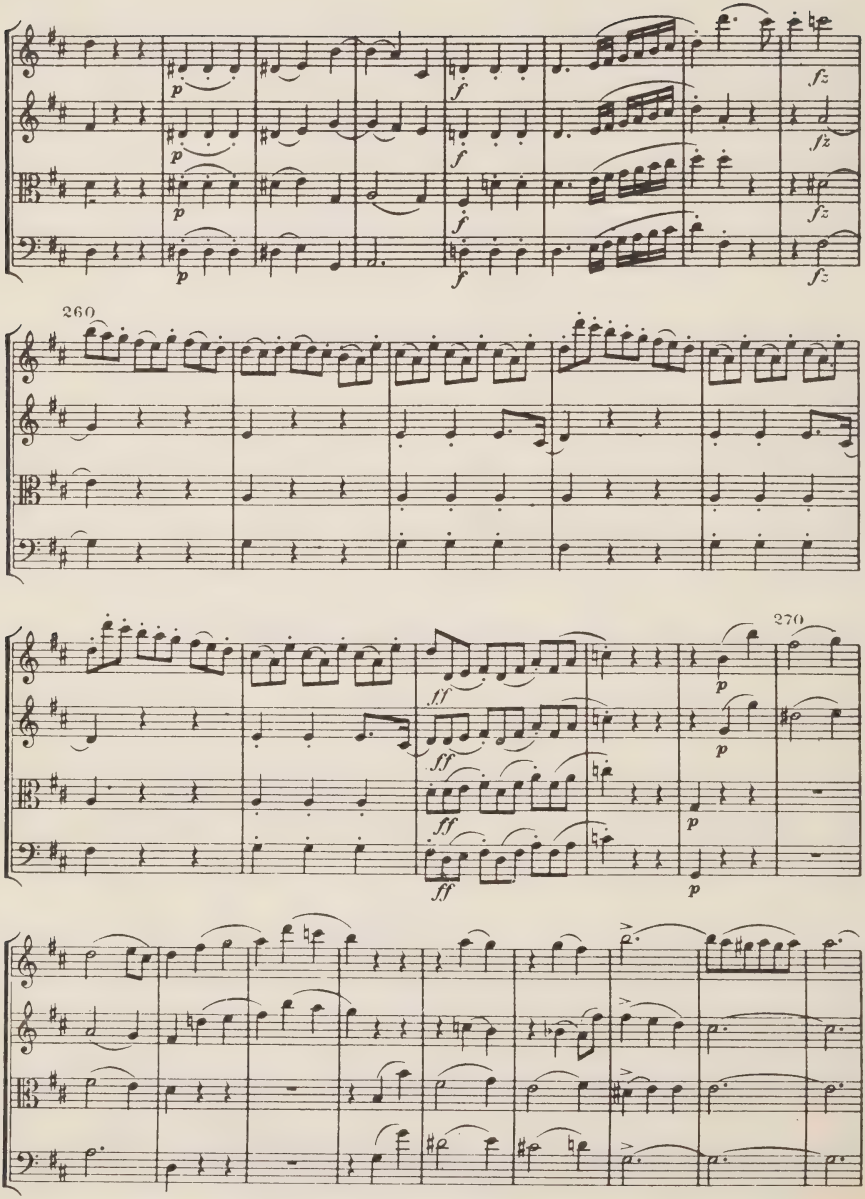
260
270

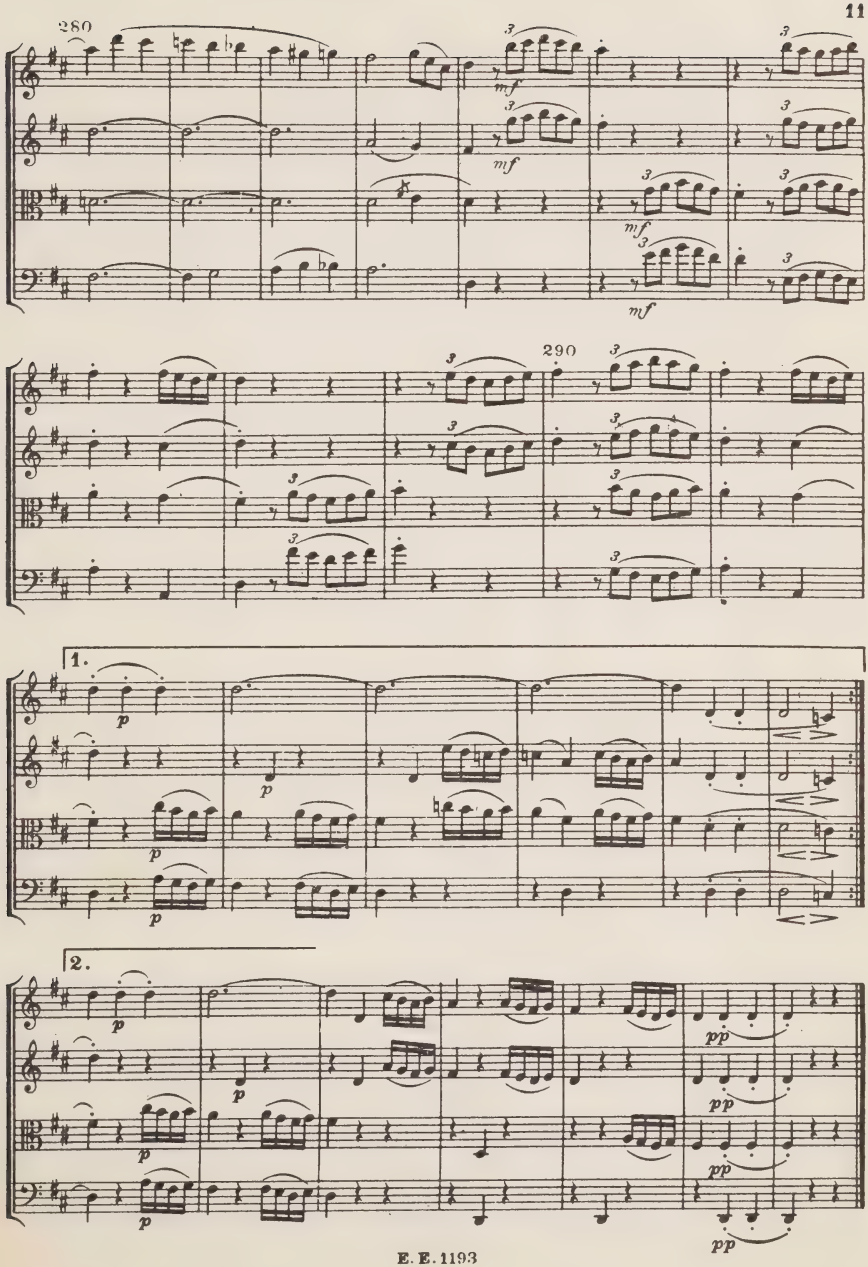
280
mf
mf
mf
mf
290
1.
p
p
p
p
2.
p
p
p
p
pp
pp
pp
pp

II

Un poco Adagio affettuoso

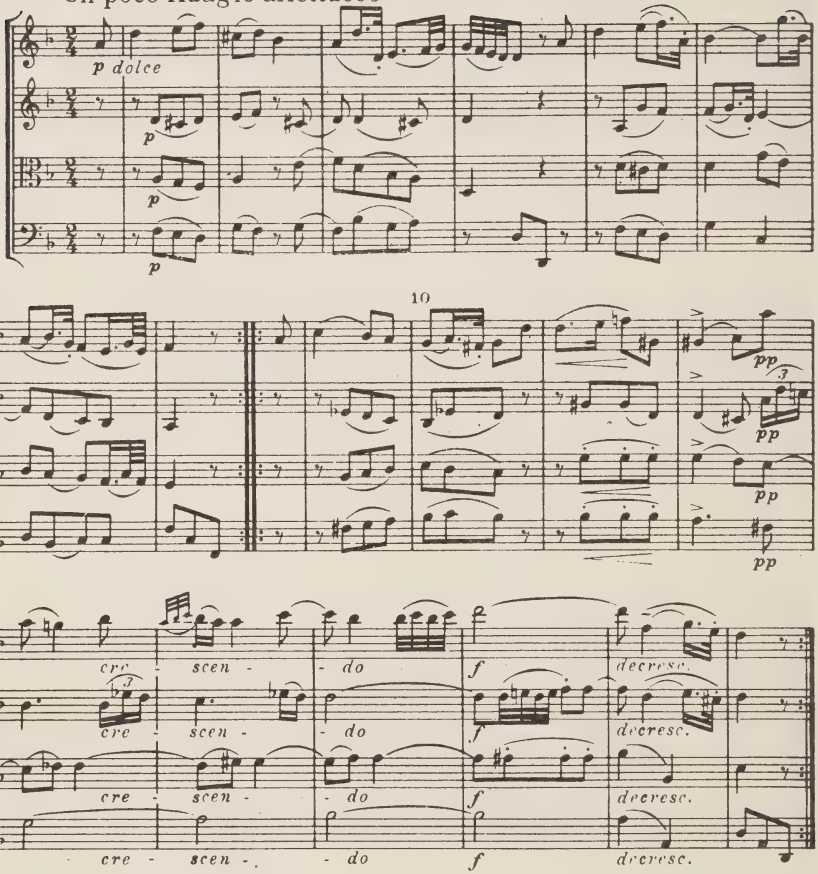

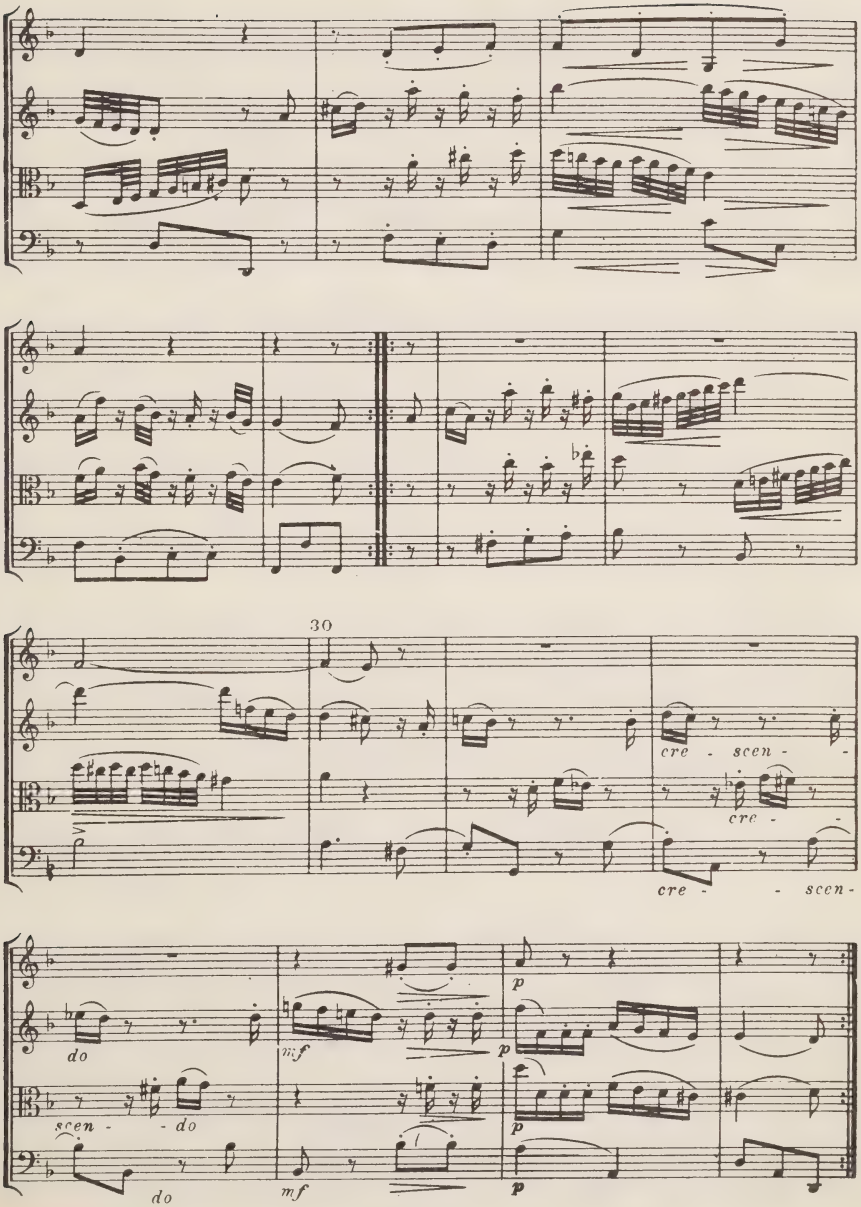
30
cre - scen -
cre -
cre - - scen -
do
mf
p
scen - - do
do
mf
p

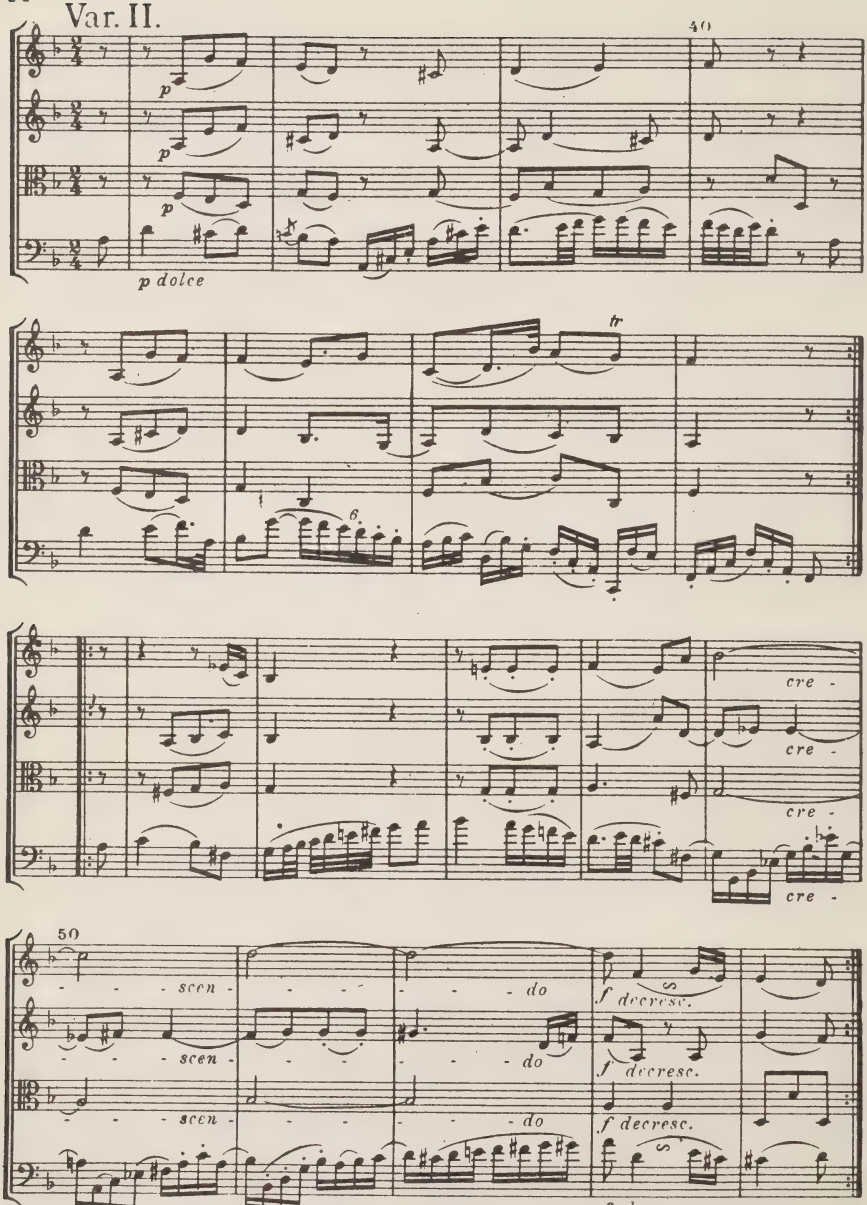
Var. II.
40
p
p
p
p dolce
tr
6
cre -
cre -
cre -
cre -
50
scen - - - - do
scen - - - - do
scen - - - - do
scen - - - - - - do
f decresc.
f decresc.
f decresc.
f decresc.

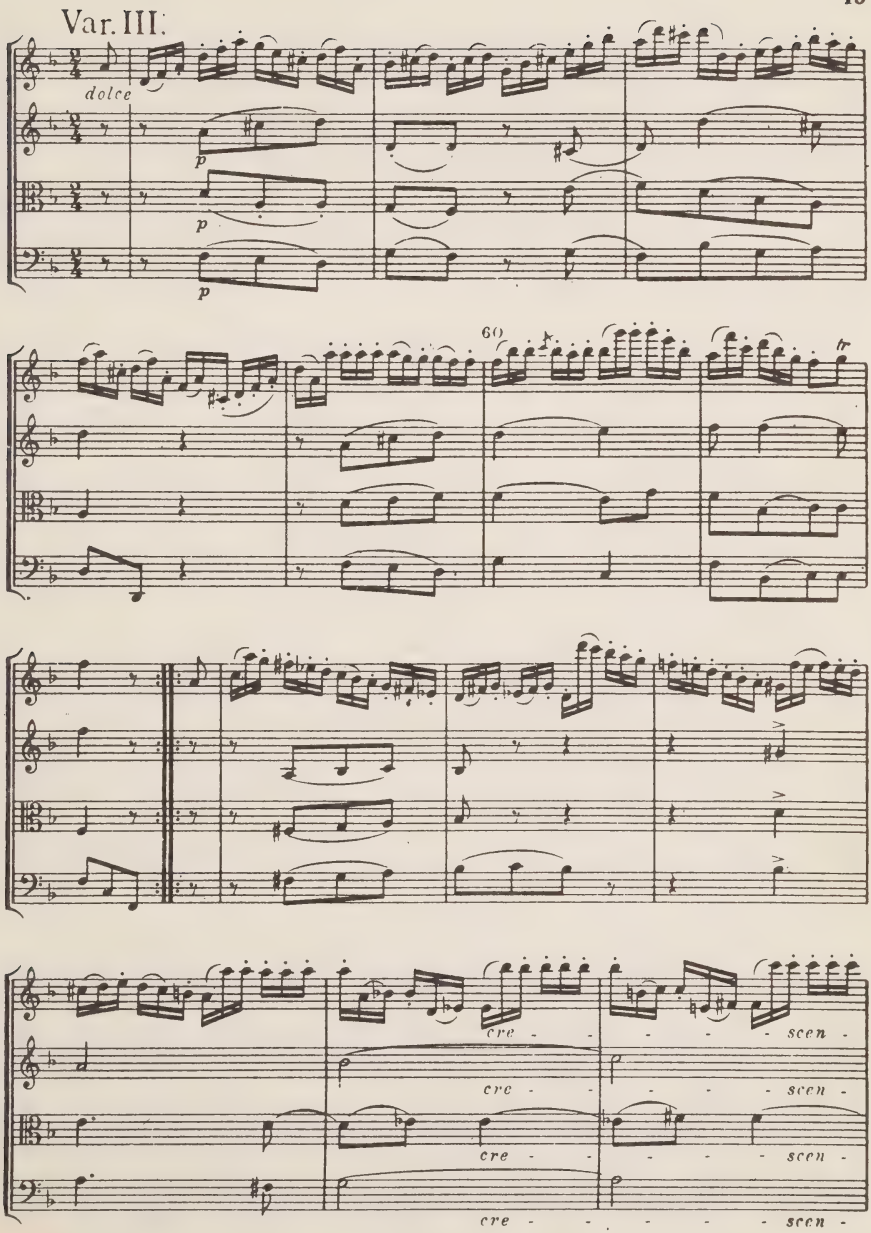
Var. III.
dolce
p
p
p
60
cre - - - - - scen -
cre - - - - - scen -
cre - - - - - scen -
cre - - - - - scen -

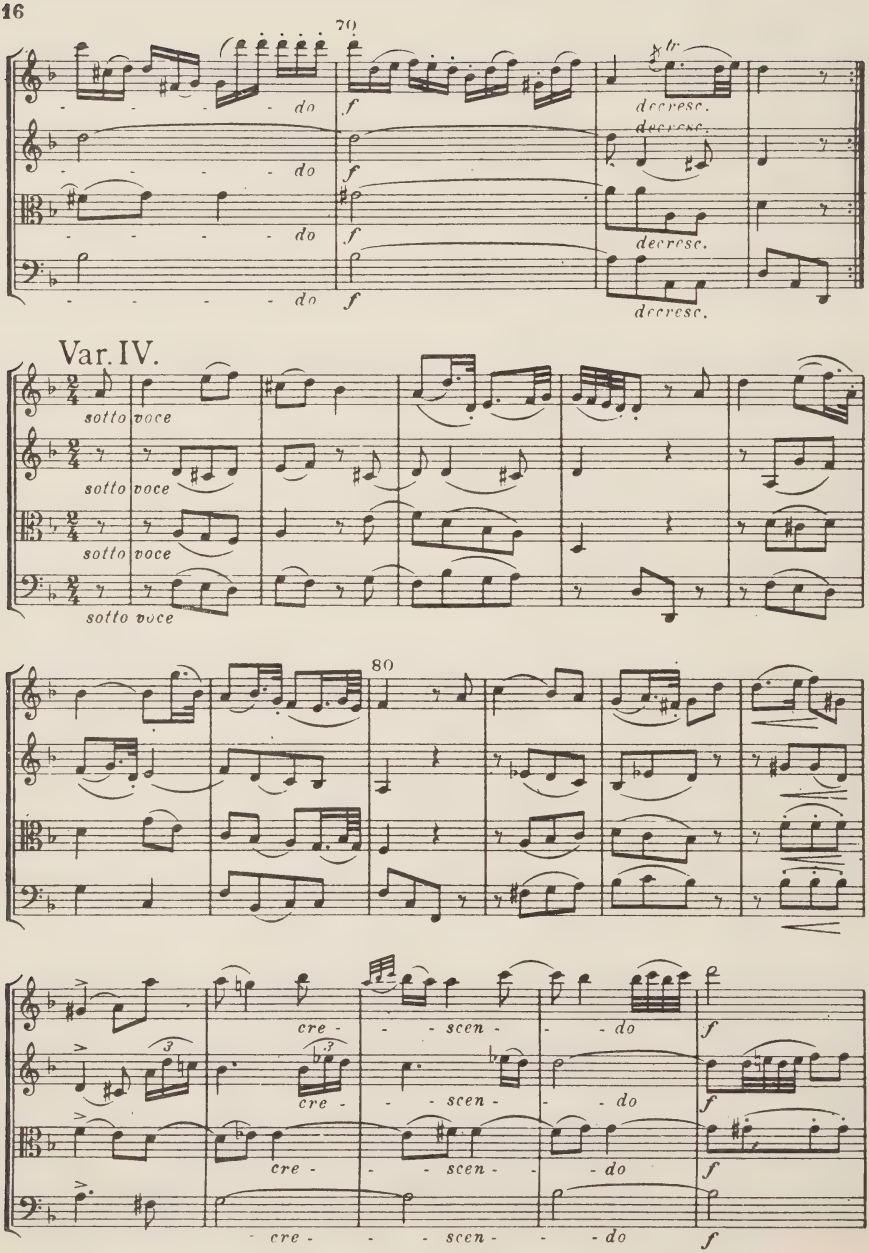
70
do
f
decresc.
Var. IV.
sotto voce
80
cre - - - scen - - - do
f

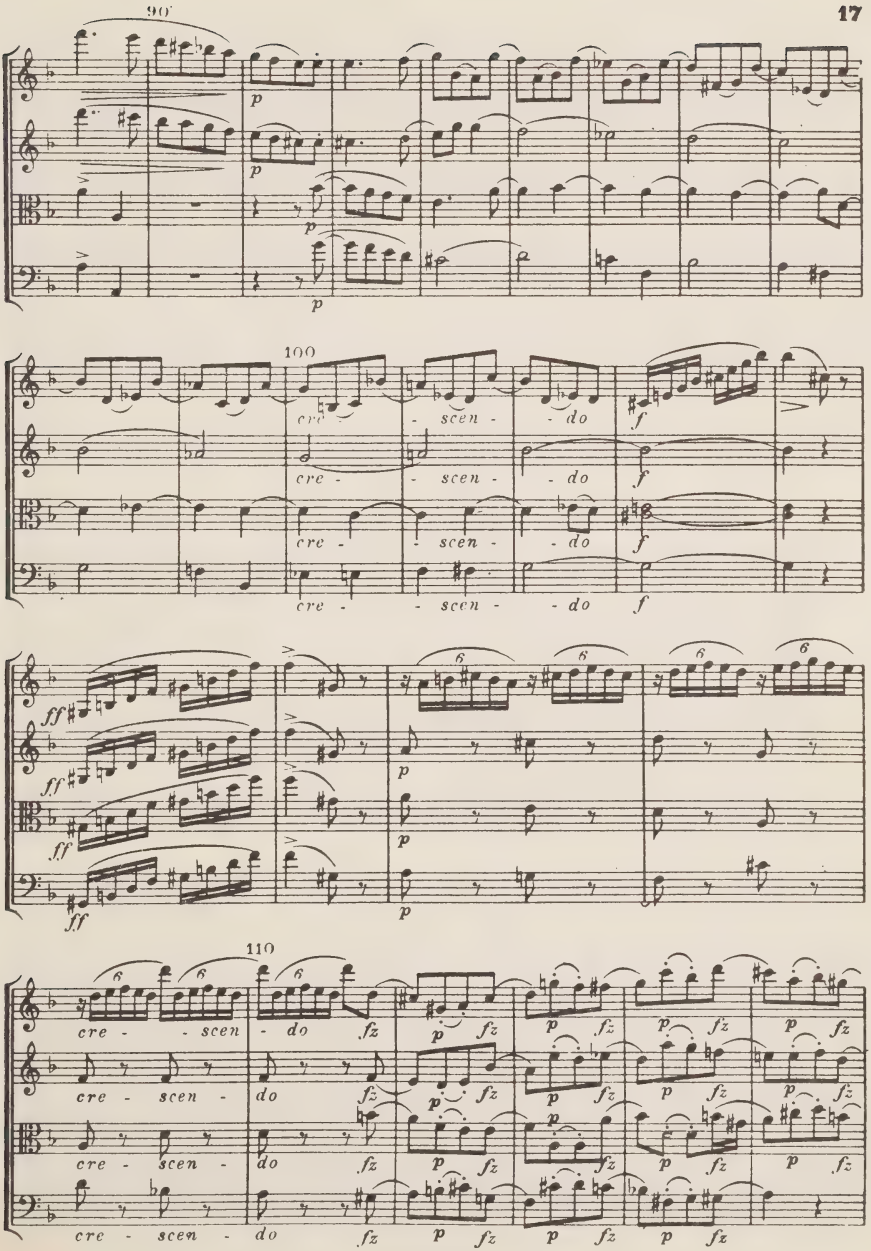
90
100
110
cre - scen - do
p
f
ff
fz
6

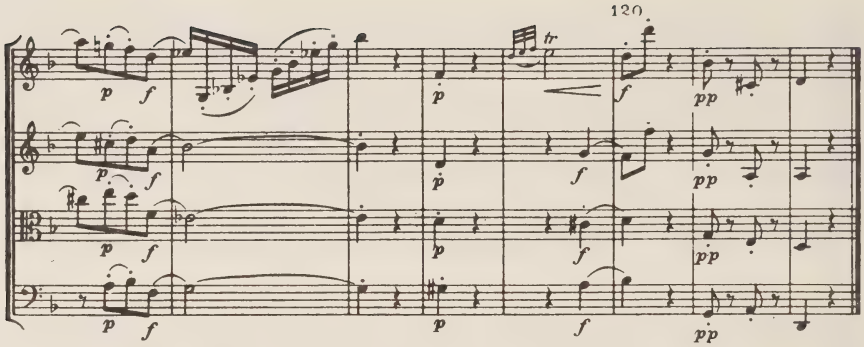

III. Menuetto

Allegretto alla zingarese

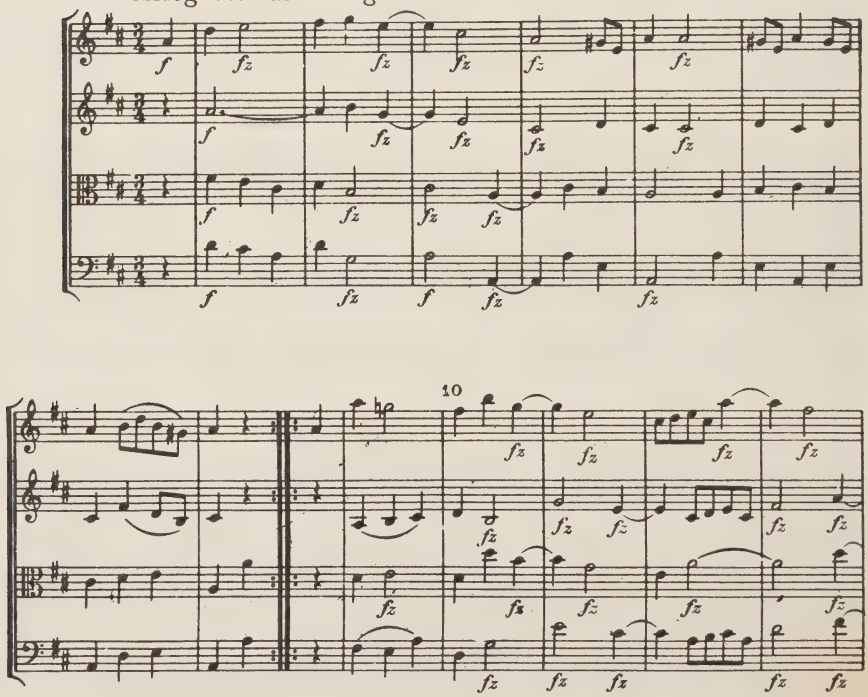

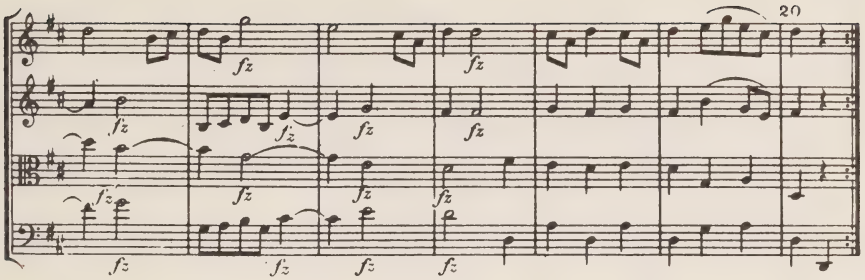

Trio

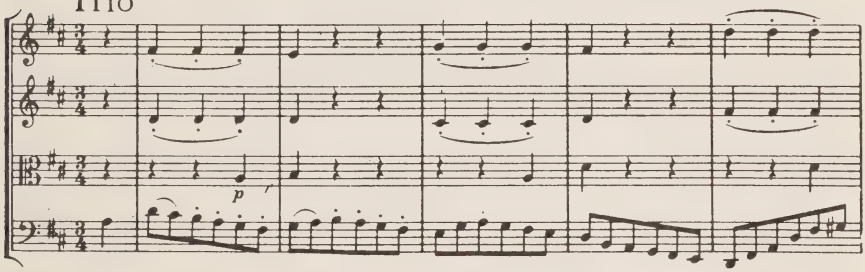

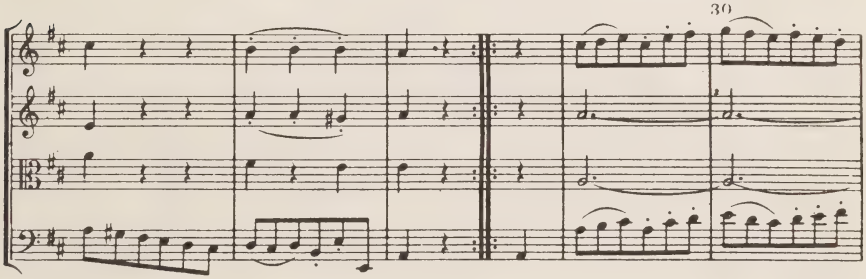

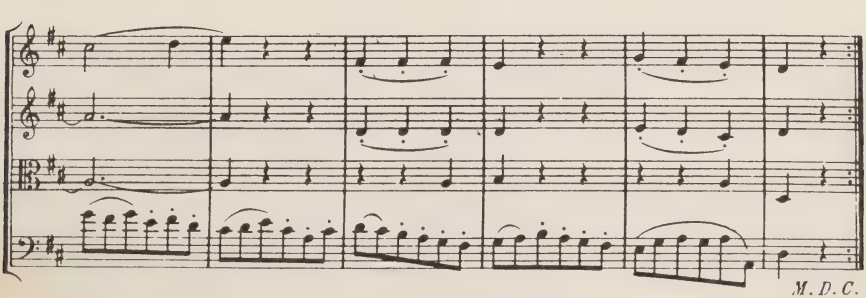

M. D. C.

IV.

Presto scherzando

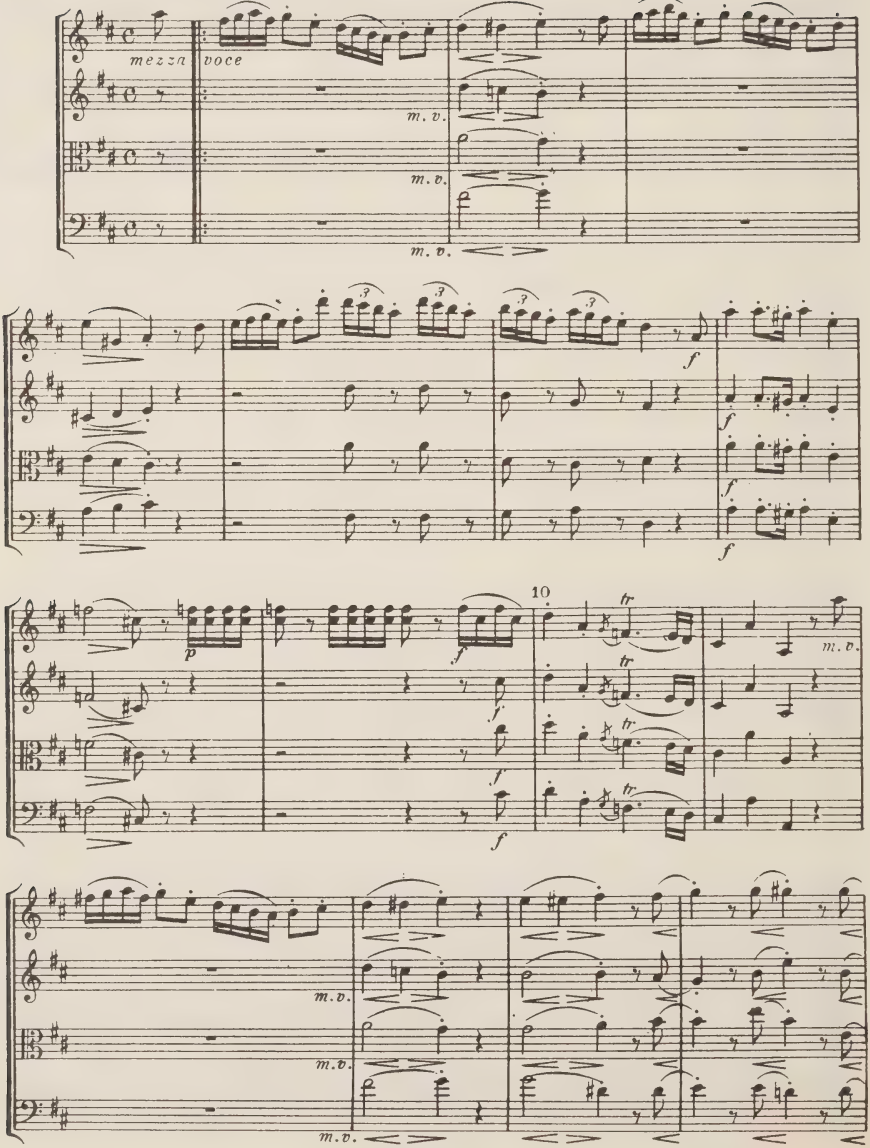

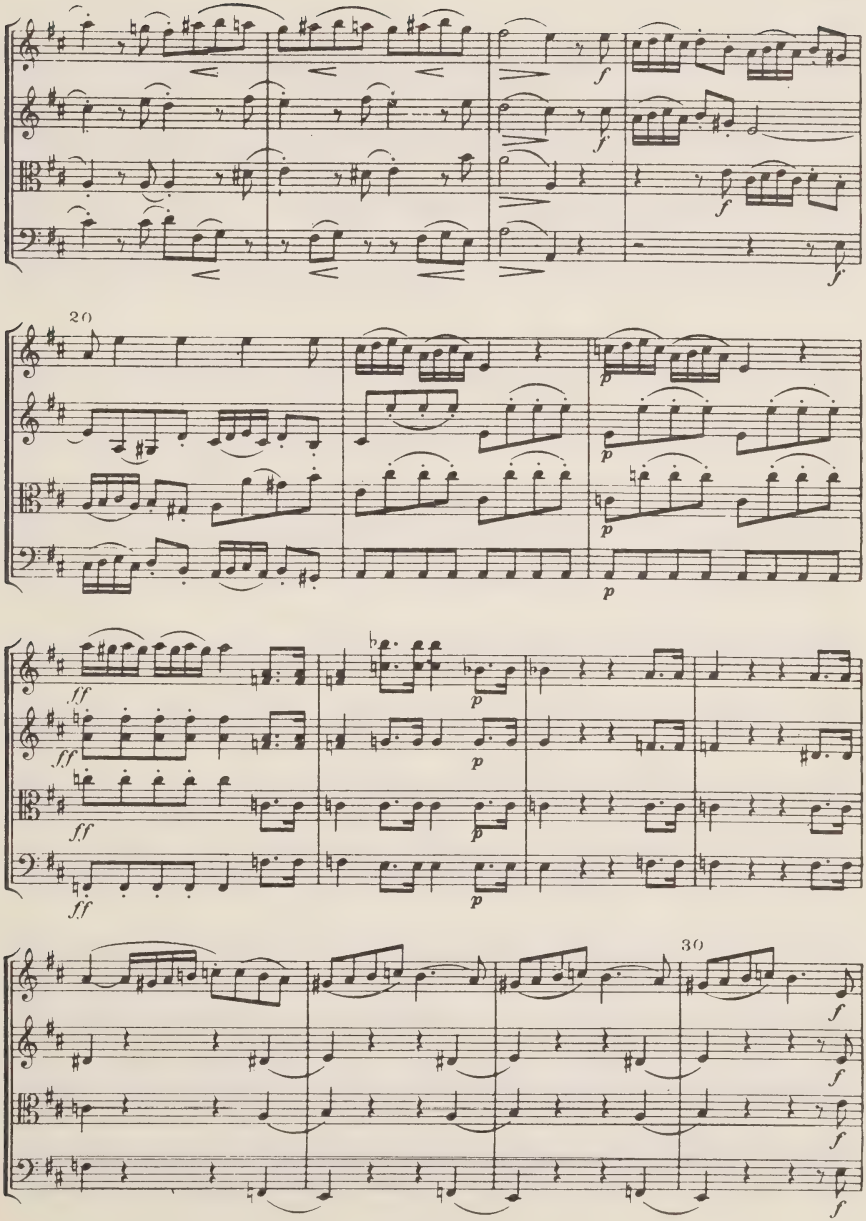
20
30

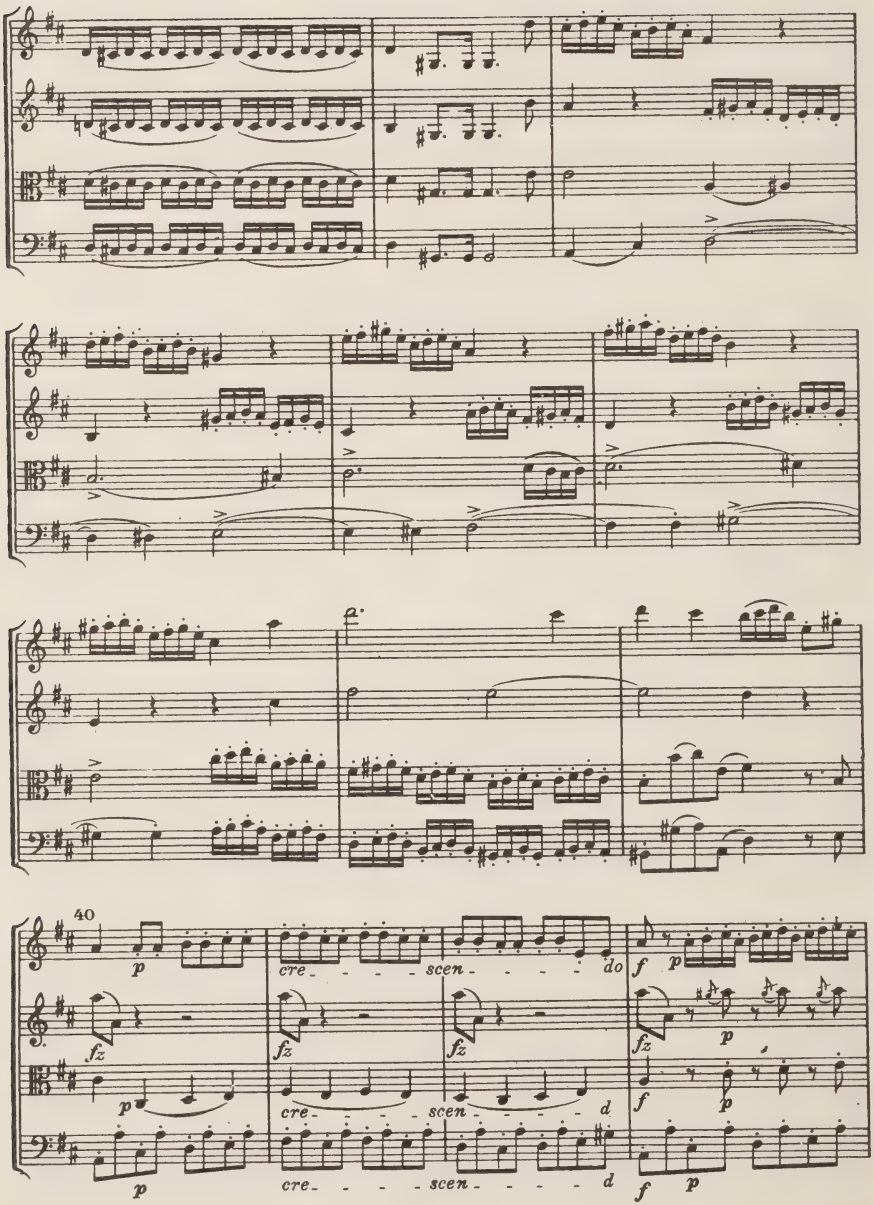
40
cre - - - - scen - - - - do
cre - - - - scen - - - - d
cre - - - - scen - - - - d

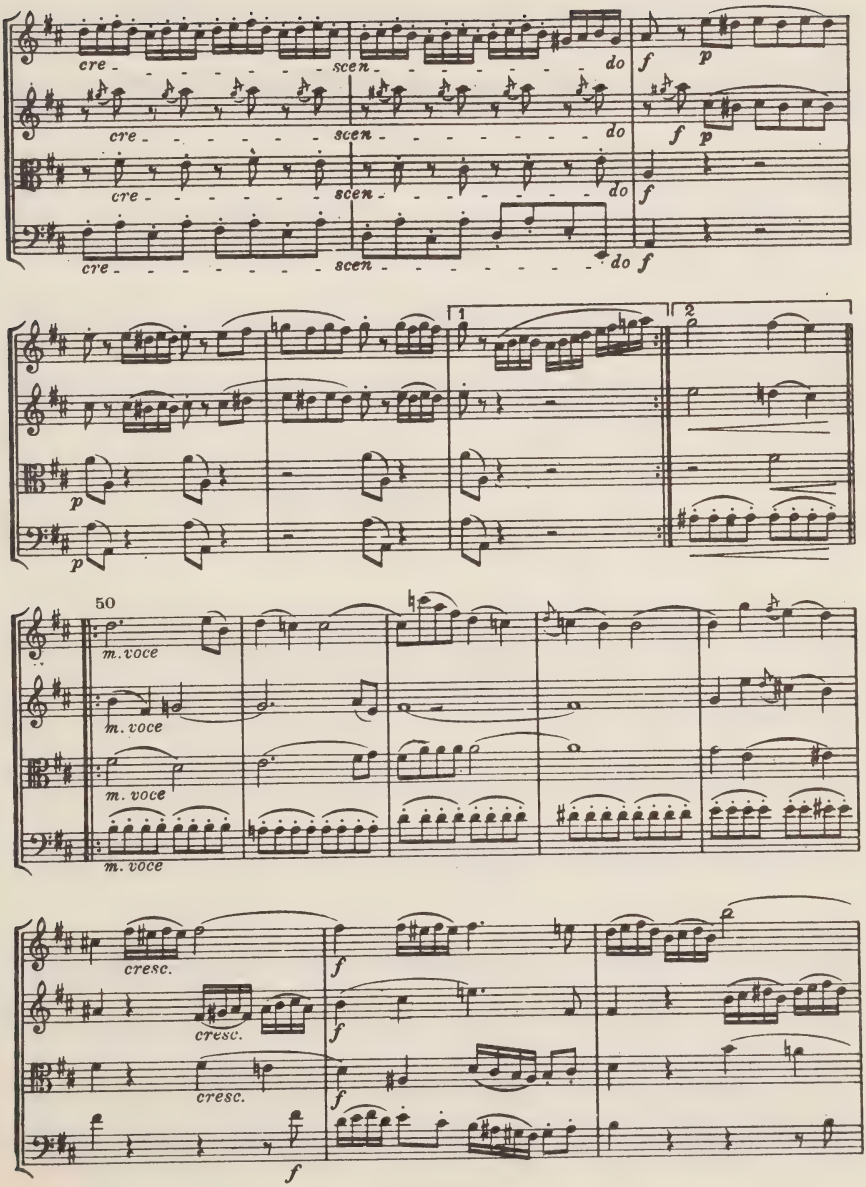
cre - - - - - - - - scen - - - - - - - - do
f
p
cre - - - - - - - - scen - - - - - - - - do
f
p
cre - - - - - - - - scen - - - - - - - - do
f
cre - - - - - - - - scen - - - - - - - - do
f
1
2
p
p
50
m. voce
m. voce
m. voce
m. voce
cresc.
cresc.
cresc.
f
f
f
f

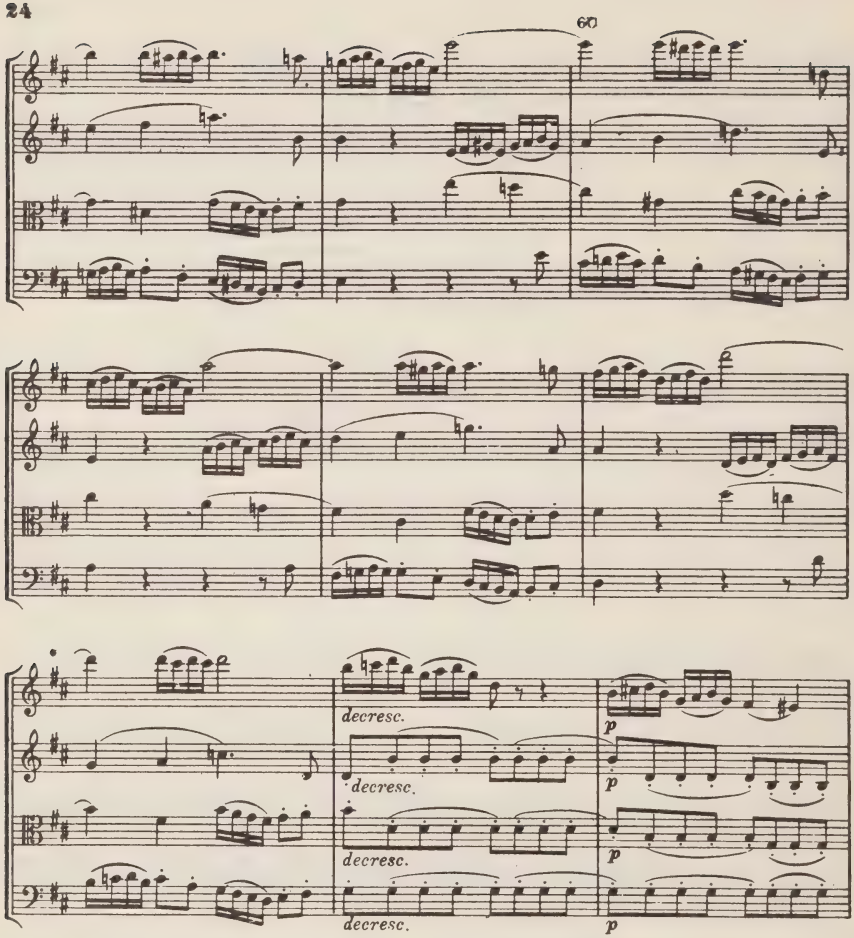
60
decresc.
decresc.
decresc.
decresc.
p
70

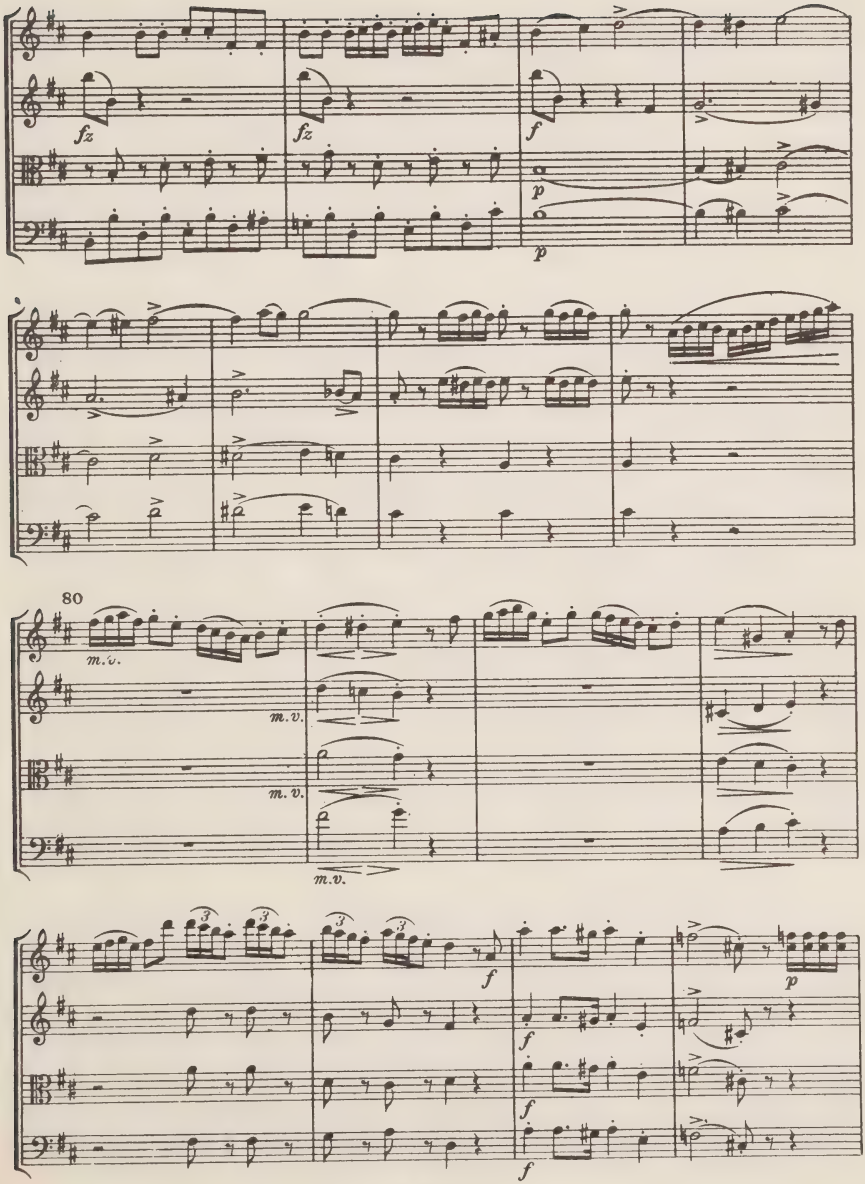
fz
fz
f
p
p
80
m.v.
m.v.
m.v.
m.v.
f
f
f
f
p

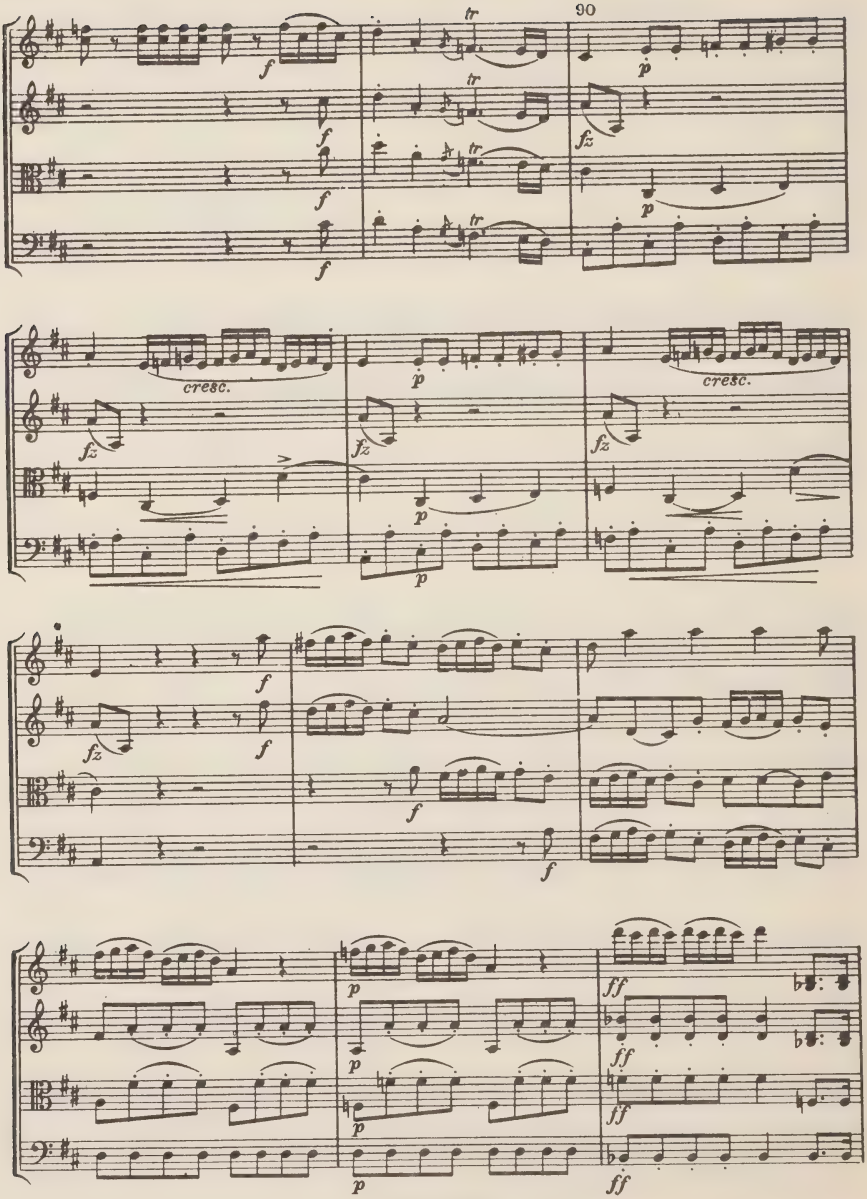
90
cresc.
cresc.

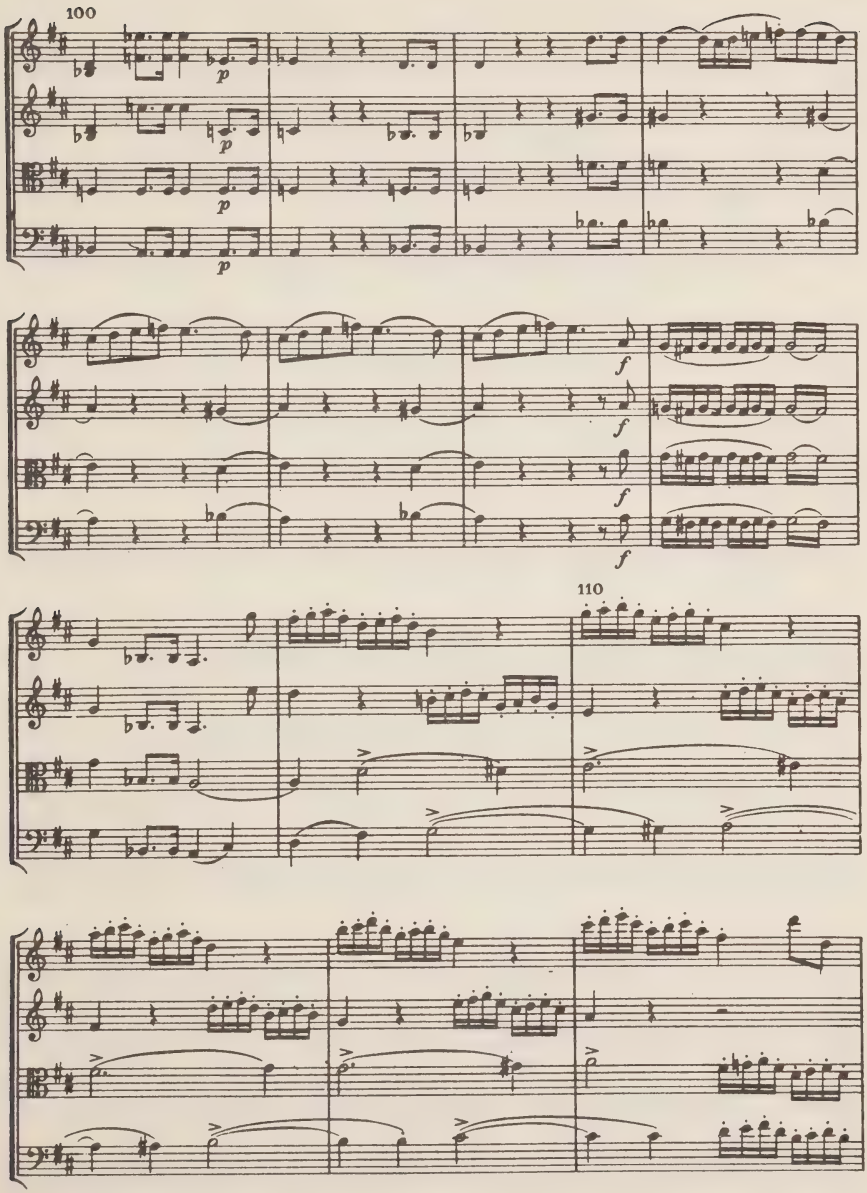
100
p
f
110

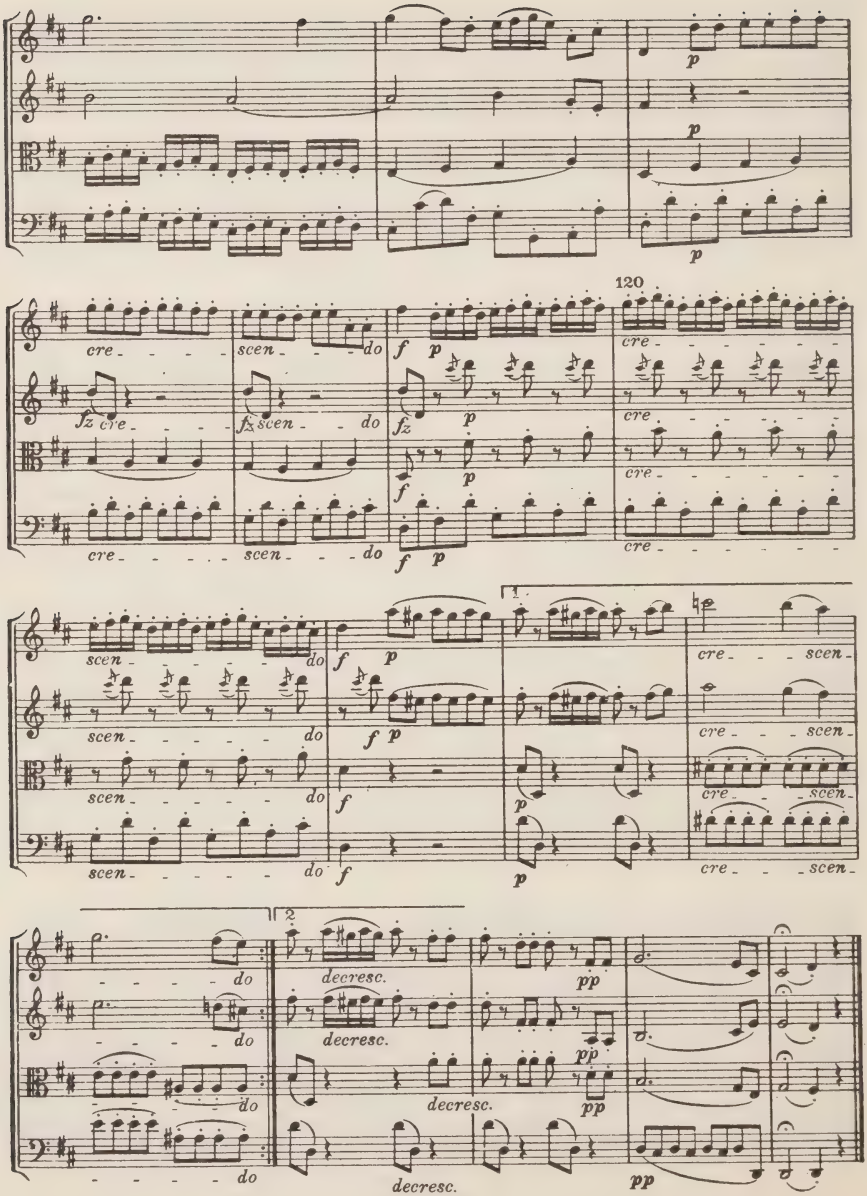
p
cre - - - - scen - - - do
fz cre - - - - fz scen - - do
f p
fz
120
cre - - - - - - - -
scen - - - - - - do
1
cre - - - scen -
2
decresc.
pp

EULENBURG MINIATURE SCORES

JOSEPH HAYDN

(1732–1809)

SYMPHONIES

No.	E.E. No.
6, D (Le Matin)	536
7, C (Le Midi)	513
8, G (Le Soir)	515
13, D	563
21, A	561
22, E♭ (The Philosopher)	545
26, d (Lamentatione)	550
29, E	562
30, C (Allelujah)	566
31, D (Hornsignal)	512
35, B♭	564
39, g	551
42, D	568
44, e (Trauer)	*544
45, f♯ (Farewell)	486
46, B	528
48, C (Maria Theresia)	517
49, f (La Passione)	535
52, c	565
53, D (L'Imperiale) with 2 Finales	537
55, E♭ (The Schoolmaster)	518
57, D	571
63, C (La Roxelane) (2 versions)	557
70, D	559
73, D (La Chasse)	511
80, d	572
82, C (L'Ours), Paris No. 1	488
83, g (La Poule), Paris No. 2	530
84, E♭, Paris No. 3	534
85, B♭ (La Reine), Paris No. 4	432
86, D, Paris No. 5	484
87, A, Paris No. 6	533
88, G	487
89, F	558
92, G (Oxford)	436
93, D, London No. 2	468
94, G (Surprise), London No. 3	435
95, c, London No. 5	480
96, D, London No. 6	481
97, C, London No. 1	483
98, B♭, London No. 4	485
99, E♭, London No. 10	431
100, G (Military), London No. 12	434
101, D (The Clock) London No. 11	439
102, B♭, London No. 9	438
103, E♭, (Drum Roll), London No. 8	469
104, D (London), London No. 7	409

Bound with leather back and preface by Alfred Einstein :

6 Paris Symphonies, No. 82-87
12 London Symphonies, No. 93-104
in 2 volumes

OTHER ORCHESTRAL AND CHORAL WORKS

Nelson Mass (Missa in Angustiis)	*995
The Creation	955
The Seasons (German-English)	987
Overture "Das abgebrannte Haus"	1128
Overture "L'Isola disabitata"	1124
Concerto in D for Piano	791
Violin Concertos in C	*1202
in G	1228
Concerto in D for Violoncello	*769
Symphonia concertante for Oboe, Bssn., Vln. and Vc.	790
Concerto in D for Horn	1232
Concerto in E♭ for Trumpet	798

* Parts available

EULENBURG MINIATURE SCORES

JOSEPH HAYDN

(1732–1809)

STRING QUARTETS

	E.E. No.
B♭, op. 1,1	170
E♭, op. 1,2	171
D, op. 1,3	172
G, op. 1,4	149
B♭, op. 1,5	173
C, op. 1,6	174
A, op. 2,1	175
E, op. 2,2	176
E♭, op. 2,3	177
F, op. 2,4	178
D, op. 2,5	179
B♭, op. 2,6	180
E, op. 3,1	181
C, op. 3,2	182
G, op. 3,3 (Bagpipes-Menuet)	183
B♭, op. 3,4	184
F, op. 3,5 (Serenade)	150
A, op. 3,6	185
C, op. 9,1	89
E♭, op. 9,2	151
G, op. 9,3	186
d, op. 9,4	95
B♭, op. 9,5	187
A, op. 9,6	188
E, op. 17,1	111
F, op. 17,2	142
E♭, op. 17,3	157
c, op. 17,4	152
G, op. 17,5	63
D, op. 17,6	90
E♭, op. 20,1	163
C, op. 20,2	108
g, op. 20,3 Sun-	164
D, op. 20,4 Quartets	93
f, op. 20,5 No. 1–6	94
A, op. 20,6	64
b, op. 33,1	165
E♭, op. 33,2 Russian	52
C, op. 33,3 Quartets	53
B♭, op. 33,4 No. 1–6	153
G, op. 33,5	153
D, op. 33,6	189
d, No. 43	154

	E.E. No.
B♭, op. 50,1	167
C, op. 50,2	168
E♭, op. 50,3	169
f♯, op. 50,4	112
F, op. 50,5	155
D, op. 50,6 (Frog)	156
Seven Words, op. 51	162
G, op. 54,1	54
C, op. 54,2	66
E, op. 54,3	113
A, op. 55,1	96
f, op. 55,2	190
B♭, op. 55,3	143
C, op. 64,1	144
b, op. 64,2	109
B♭, op. 64,3	65
G, op. 64,4	91
D, op. 64,5 (Lark)	55
E♭, op. 64,6	92
B♭, op. 71,1	110
D, op. 71,2	145
E♭, op. 71,3	148
C, op. 74,1	146
F, op. 74,2	147
g, op. 74,3 (Horseman)	58
G, op. 76,1	69
d, op. 76,2 (Fifths)	10
C, op. 76,3 (Emperor)	3
B♭, op. 76,4	56
D, op. 76,5 (Celebrated Largo)	57
E♭, op. 76,6	191
G, op. 77,1	61
F, op. 77,2	355
B♭, op. 103	356

All 83 Quartets in 3 volumes, bound with leather back

Vol. I (op. 1, 2, 3, 9, 17)
Vol. II (op. 20, 33, No. 43, op. 50, 51, 54)
Vol. III (op. 55, 64, 71, 74, 76, 77, 103)

Piano Trio No. 1 in G (with Rondo all' Ongarese) E.E. No. 259

ERNST EULENBURG LTD.,
48 GREAT MARLBOROUGH STREET, LONDON, W.1.

Printed in England.

17-4-74

PLEASE DO NOT REMOVE
CARDS OR SLIPS FROM THIS POCKET

UNIVERSITY OF TORONTO LIBRARY

M
452
.H42
H.III 34
1900z
MUSIC

Haydn, Joseph
[Quartet, strings, no. 35, op. 20, no. 4, D major]

Music